

AD ELEV: 2589'

TA 8000'	ATIS 127.45	TWR BELO HORIZONTE 118.00	APP BELO HORIZONTE 119.10 119.30 119.65 120.20 128.55 129.10 129.40	ACC BRASÍLIA 123.00 126.75 127.00 127.30
----------	-------------	---------------------------	---	--

DEPARTAMENTO DE CONTROLE DO ESPAÇO AÉREO

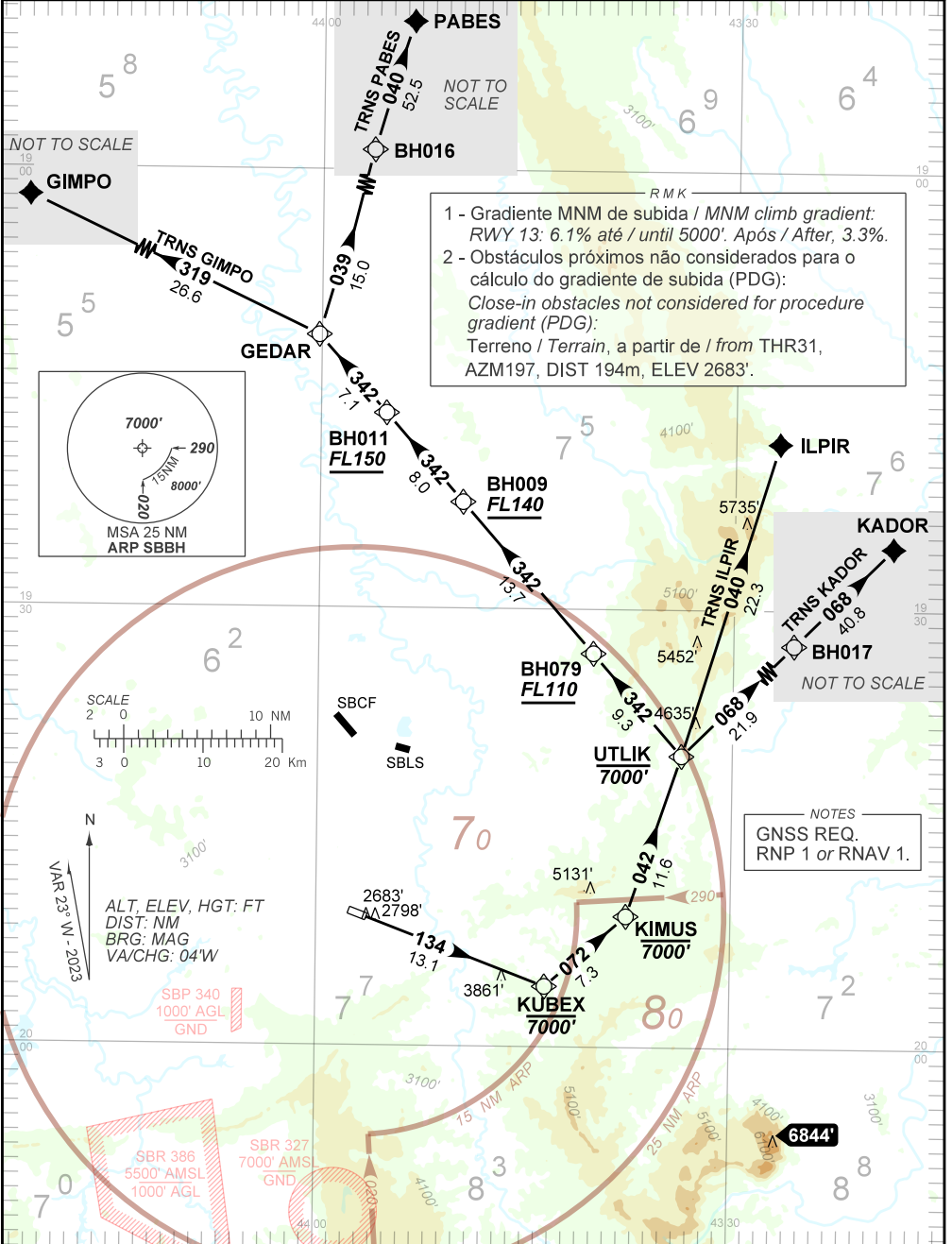

RMK

- 1 - Gradiente MNM de subida / MNM climb gradient: RWY 13: 6.1% até / until 5000'. Após / After, 3.3%.
- 2 - Obstáculos próximos não considerados para o cálculo do gradiente de subida (PDG): Close-in obstacles not considered for procedure gradient (PDG): Terreno / Terrain, a partir de / from THR31, AZM197, DIST 194m, ELEV 2683'.

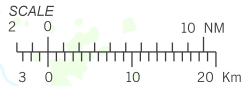
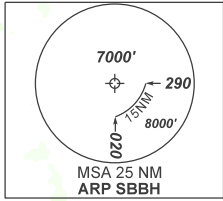

N

VAR 23° N - 2023

ALT, ELEV, HGT: FT
DIST: NM
BRG: MAG
VA/CHG: 04'W

NOTES

GNSS REQ.
RNP 1 or RNAV 1.

SBP 340
1000' AGL
GND

SBR 386
5500' AMSL
1000' AGL

SBR 327
7000' AMS
GND

CHANGES: WPT.