INSTRUMENT APPROACH CHART **(IAC)**

AD ELEV: 797'

CACOAL / Cacoal (SSKW)

RNP RWY 34

DEPARTAMENTO DE CONTROLE DO ESPAÇO AÉREO

ATIS	APP	AFIS CACOAL	GNDC
NIL	**NIL**	**131.10**	**NIL**

TEMP LNAV/VNAV	FINAL CRS	FAF:	LNAV/VNAV	LNAV
MIN -10ºC / MAX 50ºC	**353º**	**2440'**	DA / (OCH): **1797' / (1000')**	MDA / (OCH): **1800' / (1000')**

APCH Perdida: Subir para **4000'**. Manter rumo **353** até **2000'**. Após, curvar à DIREITA direto KW013 para espera.

*Missed APCH: Climb to **4000'**. Mantain course **353** until **2000'**. After, turn RIGHT direct to KW013 for holding.*

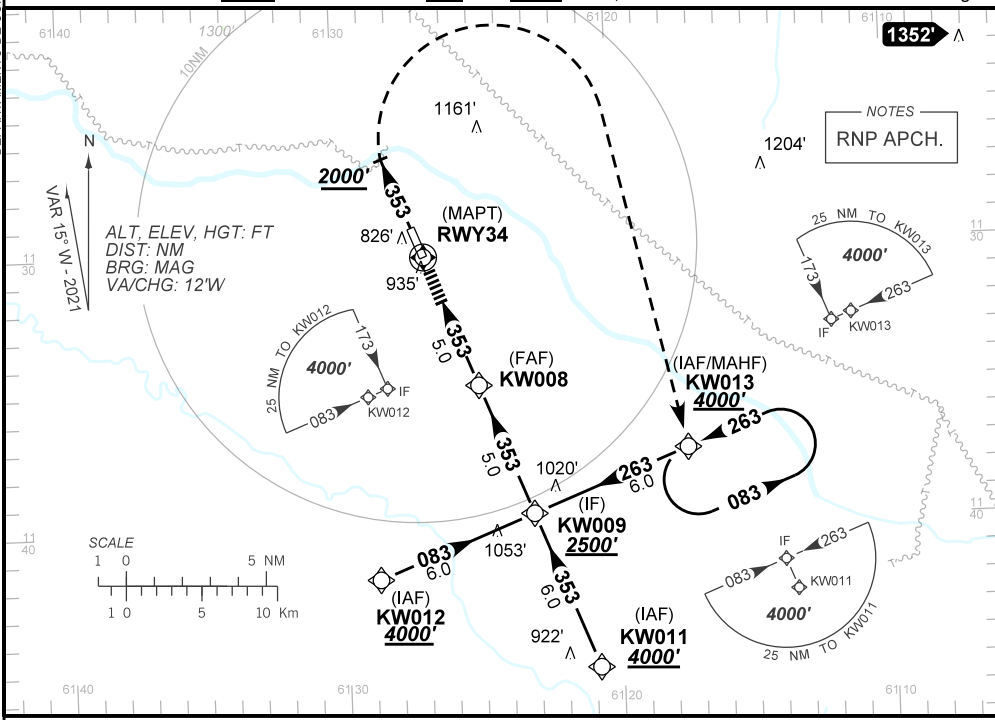

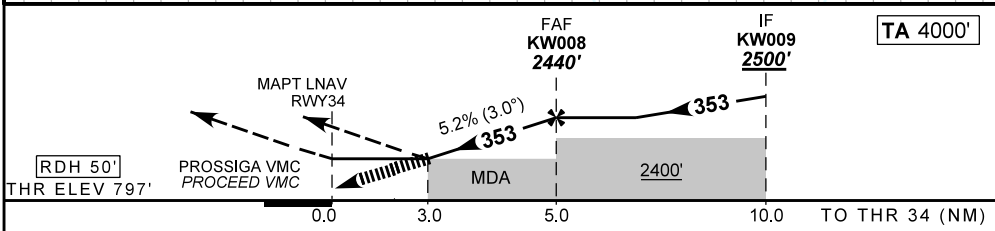

RWY34	3.0	4.0	KW008			
ALT	**1800**	**2121**	**2440**			
(HGT)	1000	1324	1643			

Ground Speed (KT)	090	110	130	150	170	190
FPM	**500**	**600**	**700**	**800**	**900**	**NA**
FAF-MAPT	NIL					

STRAIGHT-IN	CAT	A	B	C	D	E
LNAV/VNAV	**DA / (OCH)**	**1797' / (1000')**				**NA**
	ALS/NO ALS/ RVR ALS (m)	NIL / 5000 / NIL				
LNAV	**MDA / (OCH)**	**1800' / (1000')**				
	ALS/NO ALS/ RVR ALS (m)	NIL / 5000 / NIL				
CIRCLING	**MDA / (OCH)**	**NA**				
	VIS (m)					

CHANGES: NEW CHART.