STANDARD DEPARTURE CHART
INSTRUMENT (SID)
AD ELEV: 2589'

BELO HORIZONTE / Pampulha - Carlos Drummond de Andrade (SBBH)

RWY 13
RNAV POPNI 1A

ACC BRASÍLIA	APP BELO HORIZONTE	TWR BELO HORIZONTE	ATIS	TA 8000'
126.75 127.30	119.10 119.30 119.65 120.20 128.55 129.10 129.40	118.00	127.45	

SBBH_SID_01N 1/1
SID RNAV POPNI 1A RWY 13

RMK

1 - Gradiente MNM de subida: 6.1% até 5000'. Após, 3.3%.
MNM climb gradient: 6.1% until 5000'. After, 3.3%.
2 - Obstáculos próximos não considerados para cálculo do gradiente de subida (PDG):
Close-in obstacles not considered for procedure gradient (PDG):
Terreno / *Terain*: a partir de / *from* THR31, AZM197, DIST 194m, ELEV 2683'.

NOTES
GNSS REQ.
RNP 1 *or* RNAV 1.

MSA 25 NM
ARP SBBH
7000'
8000'
290
020
15 NM

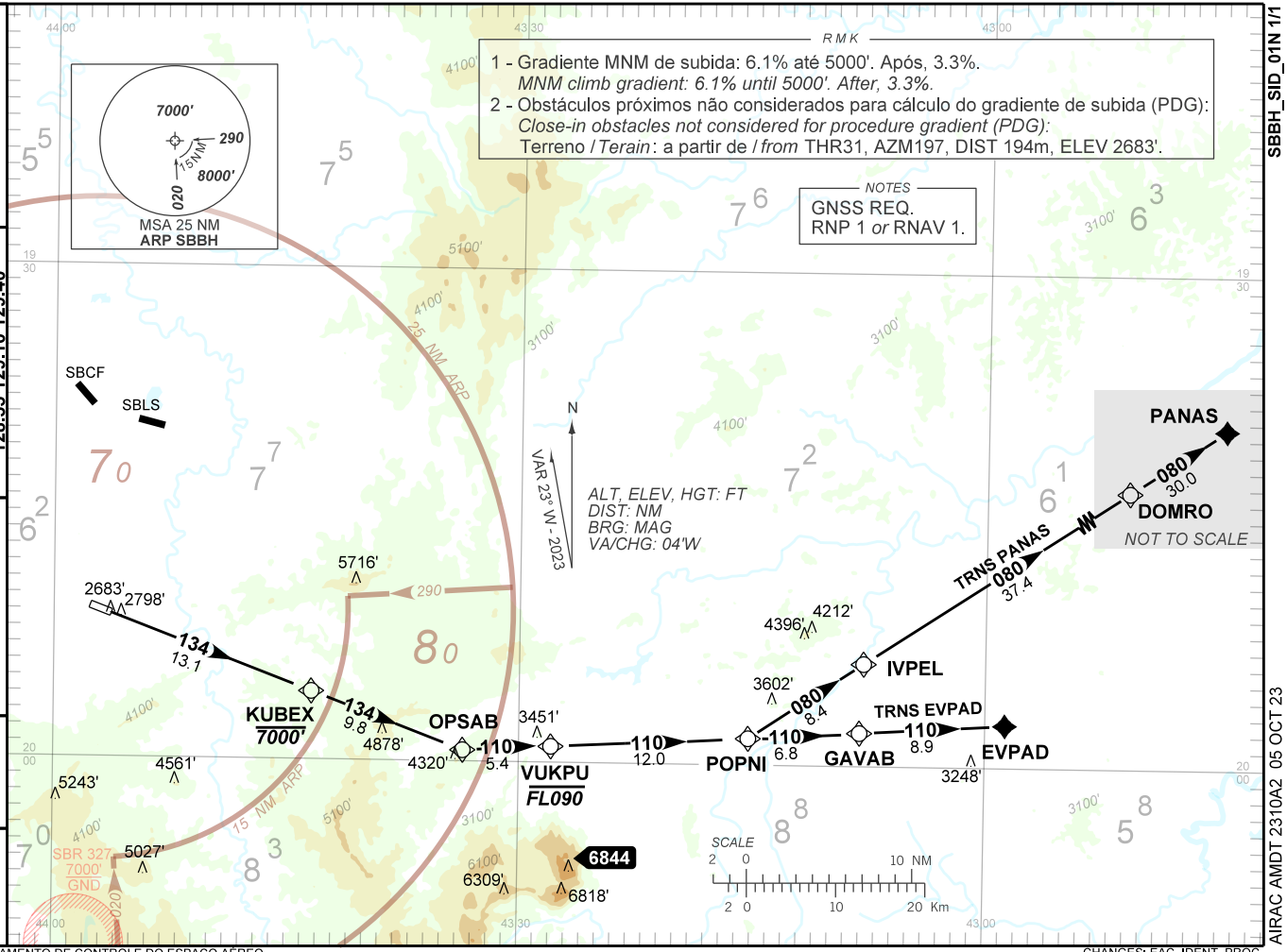

DEPARTAMENTO DE CONTROLE DO ESPAÇO AÉREO

CHANGES: EAC, IDENT, PROC.

AIRAC AMDT 2310A2 05 OCT 23