INSTRUMENT APPROACH CHART **(IAC)**

PONTA PORÃ / Ponta Porã, INTL (SBPP)

AD ELEV: 2156'

NDB RWY 22

DEPARTAMENTO DE CONTROLE DO ESPAÇO AÉREO

ATIS	APP	AFIS PONTA PORÃ	GNDC
NIL	**NIL**	**125.90**	**NIL**

NDB PTP	FINAL CRS			NDB
340 KHz	***225º***	***N/A***	***N/A***	MDA / (OCH): ***2680' / (570')***

APCH Perdida: Subir para **4000'**. Manter QDR **225** do NDB PTP até cruzar **3500'**. Após, curvar à ESQUERDA direto NDB PTP para espera. IAS MAX 230KT.

*Missed APCH: Climb to **4000'**. Maintain **225** QDR PTP NDB until passing **3500'**. After, turn LEFT direct to PTP NDB for holding. IAS MAX 230KT*

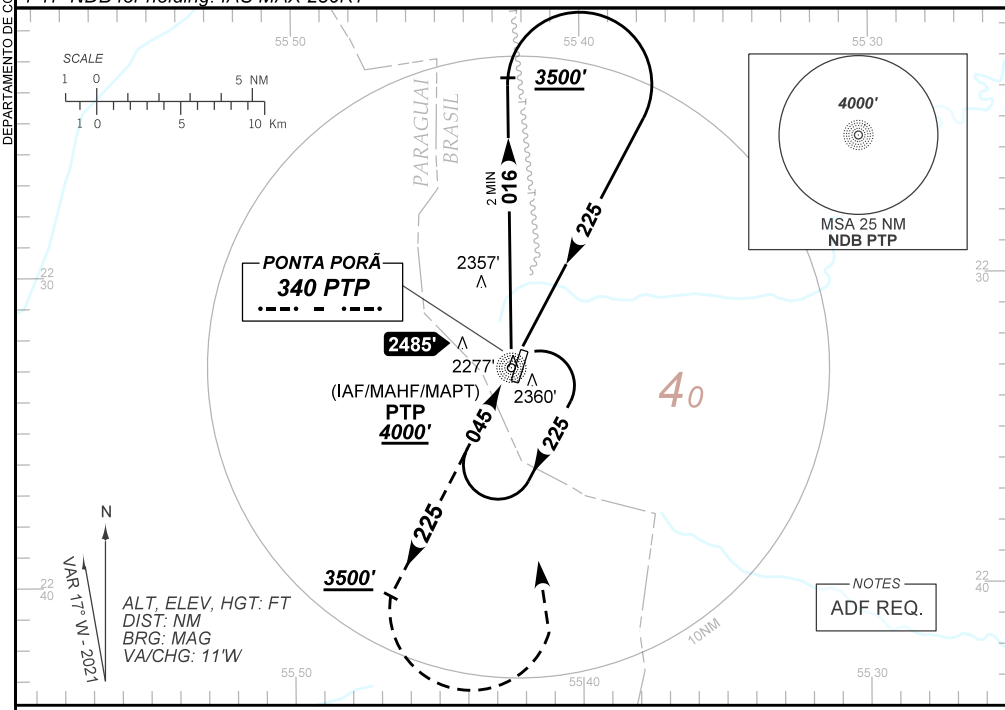

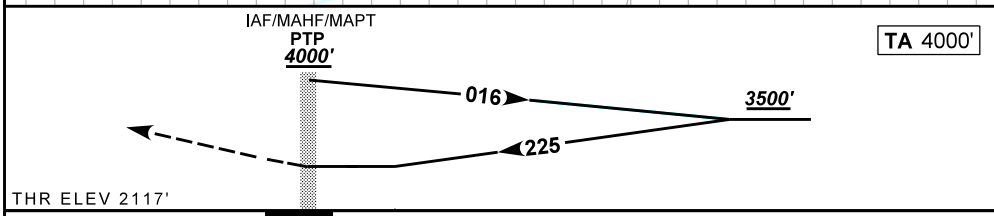

CHANGES: LAYOUT, OBST, PROC, VAR, VISIB.

RWY22	**NIL**	*Ground Speed* (KT)	090	110	130	150	170	190
ALT	**NIL**	FPM	**650**					
(HGT)	NIL	FAF-MAPT	NA					

STRAIGHT-IN	**CAT**	**A**	**B**	**C**	**D**	**E**
NDB	**MDA / (OCH)**	**2680' / (570')**				
	ALS/NO ALS/ RVR ALS (m)	NIL / 1600 / NIL		NIL / 2600 / NIL		
CIRCLING	**MDA / (OCH)**	**NA**				
	VIS (m)					