INSTRUMENT APPROACH CHART **(IAC)**

***AD ELEV: 2798'***

**LAGOA SANTA / Lagoa Santa, MIL (SBLS)**

**NDB RWY 13**

CAT(A,B,C)

DEPARTAMENTO DE CONTROLE DO ESPAÇO AÉREO

| *ATIS* | *APP BELO HORIZONTE* | *AFIS LAGOA SANTA* | *GNDC* |
|---|---|---|---|
| **NIL** | **119.10 119.30 119.65 120.20 128.55 129.10 129.40** | **122.80** | **NIL** |

| *NDB LST* | *FINAL CRS* | *FAF:* | | *NDB* |
|---|---|---|---|---|
| ***295.00 KHz*** | ***121º*** | ***3930'*** | ***N/A*** | *MDA / (OCH):* ***3180' / (420')*** |

APCH Perdida: Subir para **7000'**. Manter QDR **120** do NDB LST para espera em ESIGO.

*Missed APCH: Climb to* **7000'** *. Mantain* **120** *QDR LST NDB for holding at ESIGO.*

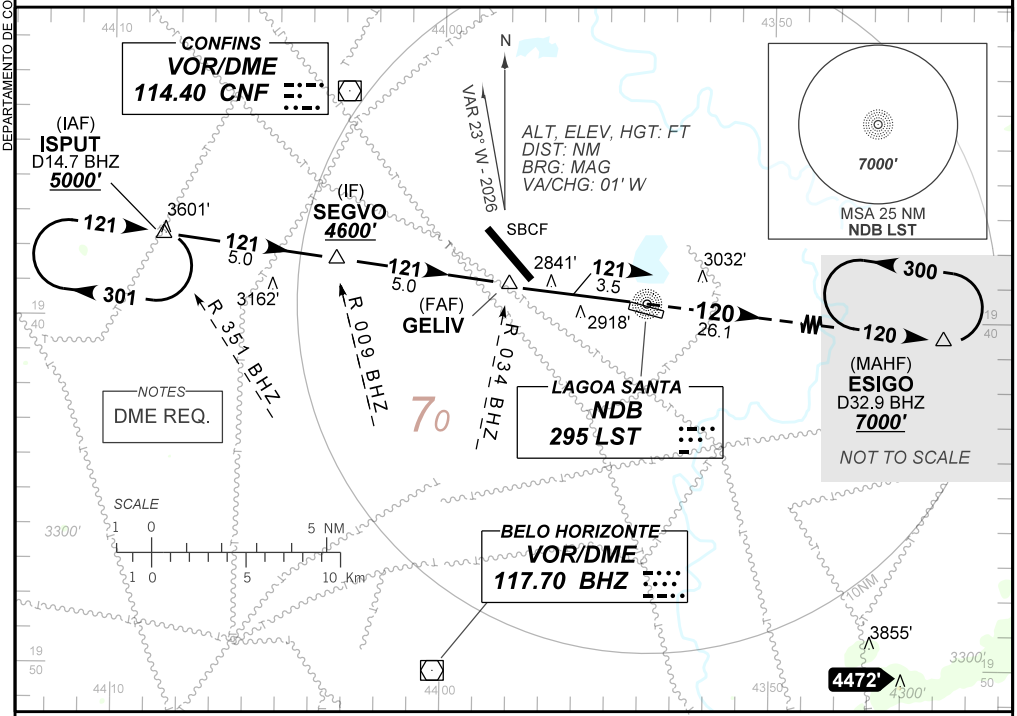


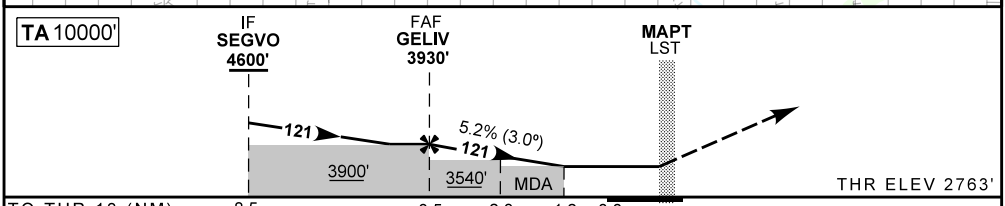


| | FAF | 3.0 | 2.3 | 2.0 | 1.2 | RWY13 |
|---|---|---|---|---|---|---|
| | 3930 | 3768 | 3546 | 3450 | 3180 | ALT |
| | 1167 | 1005 | 783 | 687 | 420 | (HGT) |

| *Ground Speed* (KT) | 090 | 110 | 130 | 150 | 170 | 190 |
|---|---|---|---|---|---|---|
| FPM | **490** | **610** | **720** | **830** | **NA** | **NA** |
| FAF-MAPT | NA | | | | | |

| *STRAIGHT-IN* | **CAT** | **A** | **B** | **C** | **D** | **E** |
|---|---|---|---|---|---|---|
| NDB | **MDA / (OCH)** | **3180' / (420')** | | | **NA** | |
| | ALS/NO ALS/ RVR ALS (m) | NIL / 1600 / NIL | | NIL / 1900 / NIL | | |
| | | | | | | |
| | | | | | | |
| *CIRCLING* | **MDA / (OCH)** | **3330' / (540')** | **3510' / (720')** | **3600' / (810')** | **NA** | |
| | VIS (m) | 1600 | | 3600 | | |

CHANGES: AD ELEV, OBST, PROC, TA, VAR.