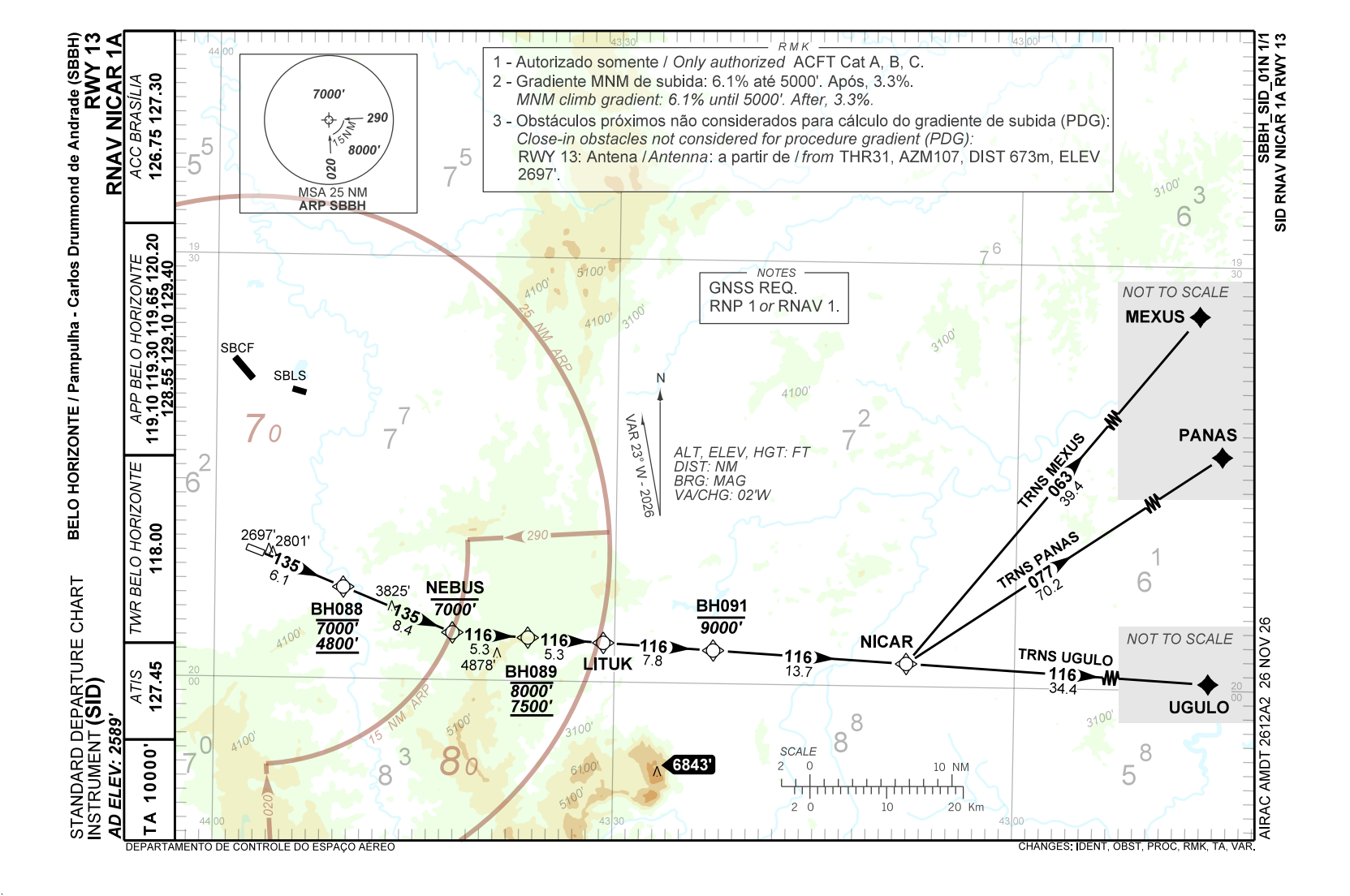
BELO HORIZONTE / Pampulha - Carlos Drummond de Andrade (SBBH)
RWY 13
RNAV NICAR 1A
STANDARD DEPARTURE CHART
INSTRUMENT (SID)
AD ELEV: 2589'
ACC BRASÍLIA 126.75 127.30
APP BELO HORIZONTE 119.10 119.30 119.65 120.20 128.55 129.10 129.40
TWR BELO HORIZONTE 118.00
ATIS 127.45
TA 10000'
SBBH_SID_01N 1/1
SID RNAV NICAR 1A RWY 13
RMK
1 - Autorizado somente / Only authorized ACFT Cat A, B, C.
2 - Gradiente MNM de subida: 6.1% até 5000'. Após, 3.3%.
MNM climb gradient: 6.1% until 5000'. After, 3.3%.
3 - Obstáculos próximos não considerados para cálculo do gradiente de subida (PDG):
Close-in obstacles not considered for procedure gradient (PDG):
RWY 13: Antena / Antenna: a partir de / from THR31, AZM107, DIST 673m, ELEV 2697'.
7000'
290
15 NM
8000'
020
MSA 25 NM
ARP SBBH
NOTES
GNSS REQ.
RNP 1 or RNAV 1.
SBCF
SBLS
25 NM ARP
15 NM ARP
N
VAR 23° W - 2026
ALT, ELEV, HGT: FT
DIST: NM
BRG: MAG
VA/CHG: 02'W
2697'
2801'
135
6.7
BH088
7000'
4800'
3825'
135
8.4
NEBUS
7000'
116
5.3
4878'
116
5.3
BH089
8000'
7500'
LITUK
116
7.8
BH091
9000'
116
13.7
NICAR
NOT TO SCALE
MEXUS
PANAS
TRNS MEXUS
063
39.4
TRNS PANAS
077
70.2
NOT TO SCALE
TRNS UGULO
116
34.4
UGULO
6843'
SCALE
2 0
10 NM
2 0
10
20 Km
DEPARTAMENTO DE CONTROLE DO ESPAÇO AÉREO
CHANGES: IDENT, OBST, PROC, RMK, TA, VAR.
AIRAC AMDT 2612A2 26 NOV 26