INSTRUMENT APPROACH CHART **(IAC)**

RIO BRANCO / Plácido de Castro, INTL (SBRB)

AD ELEV: 633'

ILS V RWY 07

DEPARTAMENTO DE CONTROLE DO ESPAÇO AÉREO

D-ATIS	APP RIO BRANCO		TWR RIO BRANCO	GNDC
NIL	**119.90**		**118.70**	**NIL**
ILS/DME IRB	*FINAL CRS*	*FAF:*	*CAT I*	
109.30 MHz	***068º***	***2280'***	*DA / (OCH):* ***REFER TO MNM***	***N/A***

APCH Perdida: Subir para **3000'** . Manter rumo **068** até RB007 para espera.
Missed APCH: Climb to **3000'** *. Maintain course* **068** *until RB007 for holding.*

RMK: (*)VIS RVR ALS 550m para APCH utilizando Diretor de Voo, Piloto Automático ou Head-Up Display (HUD).
(*)VIS RVR ALS 550m for APCH using a Flight Director, Autopilot or Head-Up Display (HUD).

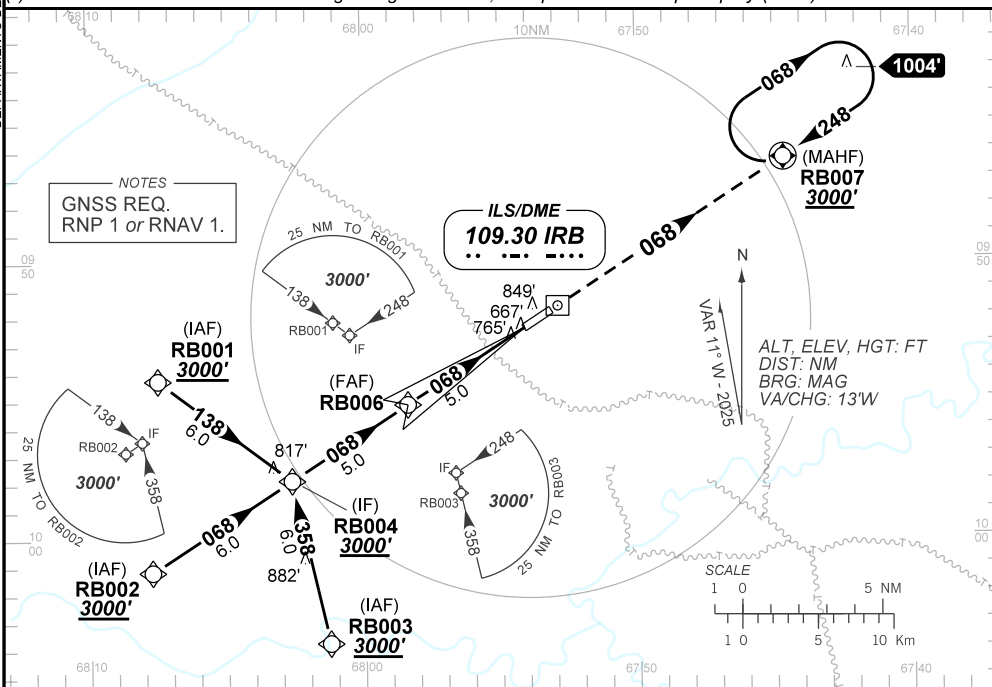

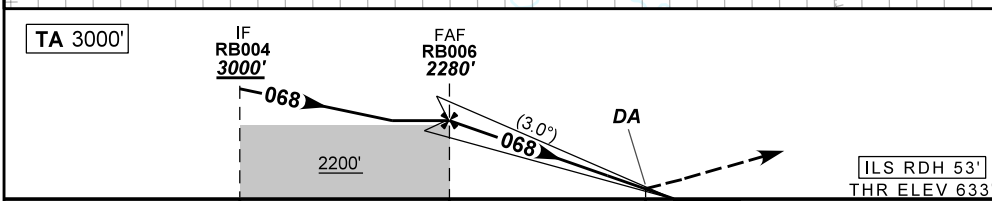

TO THR 07 (NM)	10.0	5.0	0.0
TO IRB (DME)	11.4	6.4	1.4

NIL	
NIL	
NIL	

Ground Speed (KT)	090	110	130	150	170	190
FPM	**500**	**600**	**700**	**800**	**900**	**1000**
FAF-MAPT	NA					

STRAIGHT-IN	**CAT**	**A**	**B**	**C**	**D**	**E**
CAT I	**DA / (OCH)**	**883' / (250')**				**946' / (313')**
	ALS/NO ALS/ RVR ALS (m)	800 / 1600 / 700(*)				
CIRCLING	**MDA / (OCH)**	**NA**				
	VIS (m)					

CHANGES: HDG.